

WALWORTH COUNTY
SURVEYING & MAPPING
LAKE GENEVA, WISCONSIN

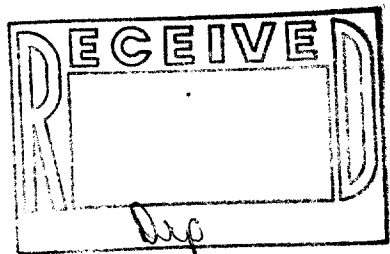
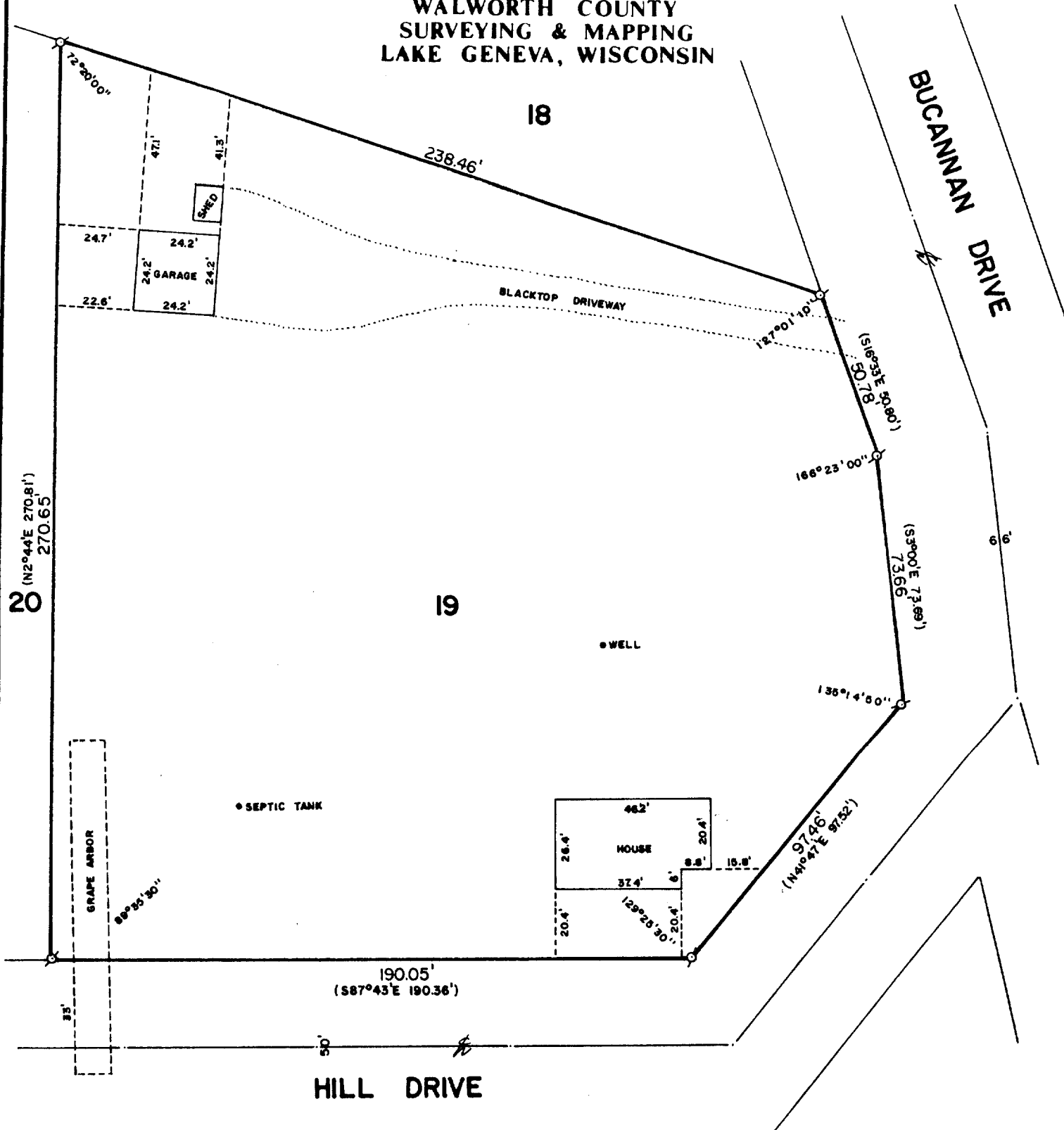

PLAT OF SURVEY OF

LOT 19 OF ALTA VISTA, A SUBDIVISION
LOCATED IN SECTION 4, T 1 N, R 17 E,
WALWORTH COUNTY, WISCONSIN.

ORDERED BY: COLDWELL BANKER-GENEVA LAKES AREA
REALTORS
838 MAIN STREET
LAKE GENEVA, WISCONSIN 53147



SCALE: 1"=40'

α - IRON PIPE FOUND
() - RECORDED AS

I, ROBERT M. BAERENWALD, DO HEREBY CERTIFY THAT I
HAVE SURVEYED THE PROPERTY HEREON DESCRIBED ACCORDING
TO THE OFFICIAL RECORDS AND THAT THE PLAT HEREON IS A
CORRECT REPRESENTATION OF THE PROPERTY LINES TO THE
BEST OF MY KNOWLEDGE AND BELIEF.

Robert M. Baerenwald
ROBERT M. BAERENWALD
WISCONSIN REGISTERED LAND SURVEYOR, S-1508

Dec. 18, 1986
DATE JOB NO. 0881

NOTE: THIS IS NOT A CERTIFIED COPY UNLESS SEALED.

FAV-17

117-7586